



Alidene Beaman

June 3, 1941 - February 1, 2016

Mrs. Alidene R. Beaman, 74, widow of the late David Landis Beaman, passed away Monday, February 01, 2016 at Conway Medical Center.

Born June 3, 1941 in Nichols, SC, Mrs. Beaman was the daughter of the late Richard D. Richardson and the late Annie Edwards Richardson. Mrs. Beaman was predeceased by her first husband, Henry L. Williams. Mrs. Beaman enjoyed cooking, watching the Food Channel, and working in her yard. She also loved people and bringing the community together.

Survivors include her children, Henry Leighton Williams, Gloria (Alan) Solano, and Connie (Tommy) Bradham; her grandchildren, Robert Steadham, Shannon Solano, Chris Solano, Justin Solano, Samuel Solano, Brittany Bradham, and Daniel Bradham; her great-grandchildren, Nathan Solano, Lilly Anna Solano, McKenzie Solano, and Chris Solano; her sisters, Flora Capps and Thelma Herring; her brother, Carl (Betty) Richardson; and her step-daughter, Sabrina (Anthony) Gause.

Funeral services will be held at 11:00AM Friday, February 5, 2016 at Goldfinch Funeral Home, Conway Chapel, officiated by Rev. Mack Hutson. Burial will follow at Hillcrest Cemetery. The family will receive friends at the funeral home on Thursday, February 4, 2016 from 5:00PM-7:00PM.

Memorials may be made to the American Cancer Society, P. O. Box 22478,
Oklahoma City, OK 73123.

Please sign the online guest register at www.goldfinchfuneralhome.com

Goldfinch Funeral Home, Conway Chapel, is serving the family.

Cemetery Details

Hillcrest Cemetery

1000 Hwy 544
Conway, SC 29526
(843) 347-4909
<https://www.hillcrestcemetery.com/>

Tribute Wall

MH

“ *Marie Hucks lit a candle in memory of Alidene Beaman*



Marie Hucks - February 05, 2016 at 03:14 PM

MH

“ *Dear Ms. Dean, I am truly sorry about your passing. The last time I saw you was before I quit the hospital, about a year ago. So much can happen in such a short period of time. I will always remember how you would hug my neck and tell me that you loved me as I loved you. Heaven is much richer in love now that you are there. To Ms. Dean's family, I am sorry about your mother but she is in a better place than we are. One day we will see her again. Truluck and I will keep you in our prayers.*

Marie Hucks - February 05, 2016 at 03:13 PM



“ *Wishing you peaceful memories. We will miss your smiling face. God bless*



Rick Elaine Pettit - February 04, 2016 at 07:40 PM



“ *Rose Tribute was purchased for the family of Alidene Beaman.*



February 04, 2016 at 09:41 AM



“ *Linda A. Berry - Lance lit a candle in memory of Alidene Beaman*



Linda A. Berry - Lance - February 03, 2016 at 07:54 PM



Ms. Dean, May God keep you close to him in heaven, thank you for being apart of my sons life, He spoke of you often that you reminded him of my mother his Granny. I know if you touched his heart in such a way, your heart was a wonderful one. Rest in Peace dear Lady. My condolences to the family for your loss. God Bless!

Linda A. Berry - Lance - February 03, 2016 at 08:00 PM



“ *Tirrell Lance lit a candle in memory of Alidene Beaman*



Tirrell Lance - February 03, 2016 at 07:50 PM



“ *Beautiful in Blue was purchased for the family of Alidene Beaman.*



February 03, 2016 at 10:12 AM



“ *Effie Akerlund, Assistant Director lit a candle in memory of Alidene Beaman*



Effie Akerlund, Assistant Director - February 02, 2016 at 09:21 AM

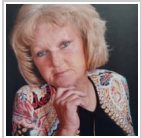

“ *Linda Sue Hipp lit a candle in memory of Alidene Beaman*



Linda Sue Hipp - February 01, 2016 at 09:55 PM

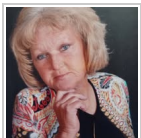

“ *Sorry to hear of Dean's passing. She was a good friend to me, a loving caring person. Pray that GOD will comfort you during your time of sorrow. She will be missed by all who knew her.*

Linda Sue Hipp - February 01, 2016 at 09:54 PM