



Catherine Johnson Shelley

January 3, 1927 - September 9, 2016

Catherine Johnson Shelley, age 89, wife of the late James Ellis Shelley, passed away Friday, September 09, 2016 at Conway Medical Center. Mrs. Shelley was born in West Palm Beach, Florida, a daughter of the late Gilbert B. and Lillie Mae Johnson Shelley. In addition to her parents and husband, she is also preceded in death by her sister, Thelma Frye and her great-granddaughter, Sarah Grace Lewis.

Prior to her retirement, Mrs. Shelley was employed for more than 27 years by the SC Department of Motor Vehicles. She was also a devoted member of Jamestown Baptist Church in Conway for 62 years.

Survivors include her three sons, Thomas Shelley and wife Margaret of Conway; Michael Shelley and wife Joyce of Greer, SC; Robert Shelley and wife Tammy of Conway; her six grandchildren, Jennifer Lewis, Brian Shelley, Susan Shelley, Christopher Shelley, Lyndsey Shelley, Dara Shelley; and her four great-grandchildren, Chase Lewis, Kailey Lewis, Abbey Lewis, and Olivia Shelley.

A funeral service will be held at 11:00 AM Monday, September 12, 2016 at Jamestown Baptist Church with Rev. Jamey Collins officiating.

Burial will follow at Hillcrest Cemetery.

The family will receive friends from 4:00-6:00 PM Sunday at Goldfinch Funeral Home, Conway Chapel.

Memorials may be made to Jamestown Baptist Church Building Fund, 2501 9th Avenue, Conway, SC 29527.

Please sign an online guestbook at www.goldfinchfuneralhome.com <<http://www.goldfinchfuneralhome.com>>

Goldfinch Funeral Home, Conway Chapel is serving the family.

Cemetery Details

Hillcrest Cemetery

1000 Hwy 544
Conway, SC 29526
(843) 347-4909
<https://www.hillcrestcemetery.com/>

Previous Events

Visitation

SEP **11**. 4:00 PM - 6:00 PM (ET)

Goldfinch Funeral Home
606-610 Beaty Street
Conway, SC 29526
(843) 248-4211
info@goldfinchfuneralhome.com
<https://www.goldfinchfuneralhome.com>

Funeral Ceremony

SEP **12**. 11:00 AM (ET)

Jamestown Baptist Church
2916 4th Ave.
Conway, SC 29527

Tribute Wall

TH

“ *Tammy Howell lit a candle in memory of Catherine Johnson Shelley*



Tammy Howell - September 12, 2016 at 07:46 AM

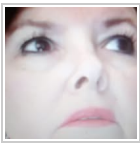

“ *I send my condolences to the Shelley family on the loss of your mother, mother-in-law, grandmother, and great grandmother. She is rejoicing in heaven, singing with the angels, and with her family who went before her. She was a very caring Christian who spent her days alive living for our Lord and Savior. Love you all, Debbie Johnson*

Debbie Johnson - September 11, 2016 at 08:23 PM

ET

“ *Shelley Family,
It was a joy to have worked in the same building with Catherine for so many years. Our loss is God's gain. May God bless you and comfort you through the days ahead. Ed Thompson, SCHP Retired*

Ed Thompson - September 11, 2016 at 11:38 AM

RB

“ *My deepest sympathies to the Shelley family.
Miss Catherine was the sweetest lady I have ever known.
My each of you hold on to the beautiful memories of Miss Catherine.
God Bless !*

Rhonda Butler - September 11, 2016 at 09:51 AM



“ Please accept our condolences on the loss of Catherine to you and your family. From all the class members of the Charity Class of Jamestown Baptist Church.



Marsha Butler - September 11, 2016 at 07:53 AM

DF

“ SHELLY FAMILY: SORRY TO HEAR OF LOSS; PRAYERS FOR YOUR COMFORT; BOULOY & DENNIS FULMER



DENNIS FULMER - September 11, 2016 at 07:48 AM

JE

“ She was a very special lady!



Janet Winburn Elton - September 10, 2016 at 03:20 PM

EJ

“ Edward Jordan lit a candle in memory of Catherine Johnson Shelley



Edward Jordan - September 10, 2016 at 03:08 PM