



Mrs. Dorothy Kocher Dushel

April 26, 1940 - July 27, 2018

Dorothy Kocher Dushel, age 78, passed away July 27, 2018 at her residence with her husband by her side.

Born April 26, 1940 in Baltimore, MD, she was the daughter of the late Edward John Kocher and Ruth Nemcek Kocher. Dorothy loved to garden, all sorts of flowers, birds and her home. Dorothy's kindness, compassion, love and positive outlook have touched so many. She will live in our hearts forever and her sense of humor will be sorely missed. She was a member of The Catholic Church of St. James and the Elks lodge #1771, Myrtle Beach. Dorothy and Bernie liked to go there to meet with friends and other Elks, have dinner and listen to music.

Surviving are her loving husband of 54 years, Bernard Dushel and one sister, Sandra of Michigan. Special friend Anita Armstrong and her husband Michael; special neighbor Jimmy Bonini.

Funeral services will be held at Monday at 11:00 AM at The Catholic Church of St. James with Father Timothy M. Lijewski officiating. Burial will in Green Mount Cemetery in Baltimore, MD at a later date.

The family will receive friends Sunday from 4:00 to 6:00 PM.

Please sign an online guestbook at www.goldfinchfuneralhome.com

Goldfinch Funeral Home, Conway Chapel is in charge of arrangements.

Cemetery Details

Green Mount Cemetery

1501 Greenmount Ave
Baltimore, MD 21202

Previous Events

Mass

JUL 30. 11:00 AM (ET)

St. James Catholic Church
1071 Academy Drive
Conway, SC 29526
<http://www.stjamesconway.org/>

Tribute Wall

BH

“ I was so sorry to hear of Mrs. Dorothy's passing. My wife and I lived by them for years and they were wonderful neighbors. She was such a nice person and she and Mr. Bernie were so good together. We will miss her very much.

Blake Hendrick

Blake Hendrick - September 25, 2018 at 01:54 PM



“ 52 files added to the album *Life Tributes*

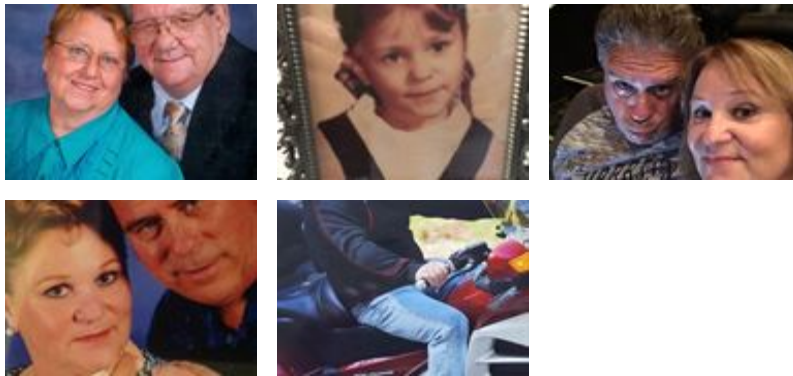

Goldfinch Funeral Home - July 29, 2018 at 12:58 PM



“ 1 file added to the tribute wall



Michael Armstrong - July 29, 2018 at 11:18 AM